BBC THE ULTIMATE MONSTER MAGAZINE!

DOCTOR WHO ADVENTURES

WIN! a life-size TARDIS!

www.dwamag.com

ISSUE 354

DESTROY ALL DALEKS!

DALEK SHOCK!

Could there really be a good Dalek?

"Peter is a LEGEND!" Samuel Anderson tells all!

2 AMAZING POSTERS!

COMIC PUZZLE!

PLUS · PRIZES · SCARES · FUN · FACTS

BBC

DOCTOR WHO ADVENTURES
ISSUE 354

WHAT'S INSIDE?

GET SET FOR DANGER, SHOCK AND SCARES!

HELLO!

Eek! Imagine a Dalek that doesn't want to exterminate all day, so damaged that it thinks it's good. This issue you can check out our guide to this confused and dangerous Dalek. The mag's **packed** with loads of other cool pages about the new series. And make sure you enter our competition to be Editor of the magazine for the day. If you win, you'll be able to take control of your favourite magazine! Good luck!

Moray

Moray, Editor

WRITE TO US:

Doctor Who Adventures,
Vineyard House,
44 Brook Green,
London W6 7BT
Tel: 020 7150 5115
Email:
hello@dwamag.com

4 NEW DOCTOR WHO!
7 ALIEN BABIES
9 COMIC DANGER!
12 ROBOT WARS
16 COOL COMPS!
28 INTERVIEW

Find out how you can win a TARDIS for your school on page 27!

WHERE NEXT, CLARA?

WHO KNOWS!

TARDIS THRILL

When **Peter Capaldi** was in New York recently on the *Doctor Who* tour he revealed how he felt when he first saw the famous blue box. "I turned up on set and saw the TARDIS," he said. "I remember touching the police box and I got a little bit teary. I was just so thrilled to be there!"

DID YOU KNOW?

The sound the TARDIS makes when it appears and disappears was created by scraping a key on piano strings!

LOG ON TO WWW.DWAMAG.COM FOR MORE FUN!

THE STORY SO FAR...

The Doctor has changed his appearance again...

He's already encountered a dinosaur and deadly droids.

The dreaded Daleks returned in the second episode.

And then there were rebel robots and Robin Hood!

NEW SERIE

So where to next? Let's find out...

EPISODE 4

LISTEN

We're about to find out more about **Clara's life** on Earth when she's not having adventures with the Doctor.

Danny's got a date!

In the next episode the Doctor's best friend has got a date with the new teacher **Danny**. What could possibly go wrong?

Who's this?

WATCH IT!

The story: What do we think scares the Doctor when he's alone in the TARDIS? Let's listen... and we might find out.

DON'T MISS IT!

BBC One and BBC One HD, Saturday 13 September

S SECRETS!

TARDIS TRACKER 1

Who plays Danny Pink in the series? The answer is on page 35!

EPISODE 5

TIME HEIST

Ready for a robbery?

Meet Ms Delphox

MONSTER WARNING!
There are big frights in this episode. Look out for a creature with a terrifying power. It can tell if you're guilty!

A **heist** is a fancy name for a robbery. In this exciting episode, the Doctor and Clara meet a cool shape-shifting alien.

Where is the TARDIS?

The story: The Doctor and Clara end up inside the Bank of Karabraxos – and meet a horrific yucky monster!

WATCH IT!

DON'T MISS IT!
BBC One and BBC One HD, Saturday 20 September

DALEK DOUBLE!

DALEK ALERT!

Can you match up the Dalek below to the metal menaces on the right?

A

B

C

D

E

F

ANSWER ON PAGE 35!

Mini Doctor Who Adventures...

ALIEN BABIES!
BLUN
SIMON
STRUP
ELDAST
CHAS
CHELSEA
ART: JAMIE SMART WORDS: CRAIG DONAGHY
DORIUM HAS AN IMPORTANT ANNOUNCEMENT...
EXCITING NEWS, BABIES - THERE'S A NEW BABY JOINING THE NURSERY.
URGH! IT'S JUST A HUMAN BABY.
BORING!
ARGHHHHH!
STOP BEING SUCH A BUNCH OF COWARDS. ITS JUST A ROBOT WITH LOTS OF FLESHY BITS STUCK ON!
YOU HAVE GOOD EYES.
WHY, THANK YOU! I'M VERY GOOD AT SPOTTING FLIES!
SUDDENLY, THE BABY TURNS BAD!
ALL OF YOU... I NEED YOUR PARTS.
FWOOM!
YOU HAVE NO FLESH OR SKIN. YOU ARE OF NO USE!
ARGHHHHH!
BZZZZZ
IGNORE HIM, SIMON. YOU ARE VERY USEFUL! ESPECIALLY WHEN BLASTING BAD BABIES!
ZZZAP!
MORE FUN NEXT TIME!

COLOUR IT IN!

Crayon your own clone warrior

COLOUR IT!

ATTACK ME WITH SOME COLOUR!

TARDIS TRACKER 2

What do Sontarans shout in battle? The answer is on page 35!

SONTARAN!

The **Glorious Sontaran army** swarms across the galaxy, locked in combat with the Rutans. Sontarans are fearless warriors clones. Their weak spot is their **probic vent** at the back of the neck. Some live to fight to the ripe old age of 12! Sontar-Ha!

THIS SONTARAN IS A GIANT!

DOCTOR WHO ADVENTURES COMIC

ONCE BITTEN

PART 1

WORDS ANDREW CARTMEL
ART JOHN ROSS
COLOURING ALAN CRADDOCK

OH, IT'S *HORRIBLE.*

WAR ALWAYS IS, CLARA.

ZAAAPPP

BUT WE'LL PUT A STOP TO THIS ONE.

ZAAAPPP

WITH A WHISTLE?

ZAAPP

ARE YOU EVEN *BLOWING* THE WHISTLE? I CAN'T HEAR *ANYTHING.*

WAIT! *THEY* CAN HEAR IT!

THE SPOTTED ONES ARE FOLLOWING *US.*

AND THE STRIPED ONES WILL FOLLOW *THEM.*

VWOOP VWOOP

HERE THEY COME. THEY CAN'T RESIST THAT WHISTLE.
WHAT DO WE DO NOW?
WE GET THIS LOT TO MAKE PEACE AND WORK TOGETHER AS FRIENDS.
BUT HOW? THEY'RE FIGHTING LIKE...
CATS AND DOGS...
MIAOW?
GRRRR!
CONTINUED ON PAGE 30!

ADVERTISEMENT

FUN TIME IS OVER. MOSTLY.

#THEATREOFSHADOWS

www.skulduggerypleasant.co.uk @DerekLandy derekland y.blogspot.co.uk

ROBOT WARS

What is the **ultimate robot?** You decide!

GIVE EACH ROBOT YOUR OWN ROBO SCARE RATING!

WHAT IS A ROBOT?

A robot has no living parts – it's an electronic, mechanical machine controlled by a computer. The idea has been around for centuries. In *Doctor Who*, as we've just seen in *Robot of Sherwood*, robots *usually* mean danger, fighting and lots of explosions. Here are some of our favourite robotic horrors.

THE TESELECTA

A robot in disguise, the Teselecta could take on any shape it wanted. It was stuffed full of miniaturised people that controlled it. The Teselecta once pretended to be the Doctor and his companion Amy Pond.

ROBO SCARE RATING

CLOCKWORK DROIDS

These clockwork creeps started off as a spaceship's repair robots. Lost in time after an accident, they repaired themselves with whatever was to hand – the crew, humans, and even dinosaurs. Ewww – yuck!

ROBO SCARE RATING

Don't ever call a Cyberman or a Dalek a robot because they're not! You will find a human brain inside a Cyberman and the yuckiest mutant creature you can imagine inside a Dalek. Argh!

CYBER KING

A huge Cyberman war weapon, this metal monster was a MASSIVE robotic Cyber factory. It nearly destroyed London but the Doctor blasted it from a hot-air balloon.

ROBO SCARE RATING

ROBOT KNIGHTS

These robbing robot knights from the 29th century terrorised the Doctor and Clara when they visited Robin Hood in the 12th century! The Sherriff of Nottingham called them his Mechanicals.

ROBO SCARE RATING

K-9

The Doctor's best friend was a robot dog. K-9 was fully TARDIS-trained, with a blaster in his nose and radio-trackers in his ears. He once helped the Doctor save a school that had been invaded by alien bats.

ROBO SCARE RATING

DID YOU KNOW?

In the 1490s, artist Leonardo da Vinci sketched a drawing of a mechanical knight.

STRAX'S GUIDE TO... THE GOOD DALEK

THIS ISSUE STRAX DISCUSSES A DODGY DALEK

The Daleks have a bad reputation. Humans are terrified of them, despite the fact that the Doctor always turns up to stop their invasions. The Good Dalek was an exception. It wanted to help. Pathetic!

EYESTALK

A DALEK'S MOST VULNERABLE SPOT! THE DOCTOR GOT INSIDE THE DALEK THROUGH THIS, AFTER HE'D SHRUNK IN SIZE.

KIND DALEK

THIS DALEK WAS DISAPPOINTING AS A KILLING MACHINE. ITS BETTER NATURE MEANT IT BETRAYED THE DALEKS. A SONTARAN WOULD NEVER BETRAY ITS OWN KIND.

WIRES

DALEKS CAN NORMALLY MOVE AROUND ALL OVER THE PLACE. THIS GOOD DALEK WAS HELD FIRMLY IN PLACE BY WIRES.

POWER CELL

THIS DALEK WAS ONLY GOOD BECAUSE IT WAS BROKEN. A RADIATION LEAKAGE MADE IT QUESTION THE MEANING OF LIFE. SONTARANS ARE MUCH THE SAME BEFORE FEEDING TIME.

SHELL

AS YOU CAN SEE, THIS DALEK HAD SUSTAINED CONSIDERABLE DAMAGE. IT WAS FORCED TO RELY ON THE DOCTOR TO REPAIR IT.

STRAX'S VERDICT: SELL IT FOR SCRAP!

This Dalek's biggest problem was that it thought too much. My greatest strength is that I hardly ever think at all. It is a waste of time that could be spent attacking things. Another lesson the universe could learn from Sontarans.

SPOT THE DIFFERENCE!

Can you spot five differences between the two pictures below?

TARDIS TRACKER 3

What is the Dalek home planet?

[illegible]

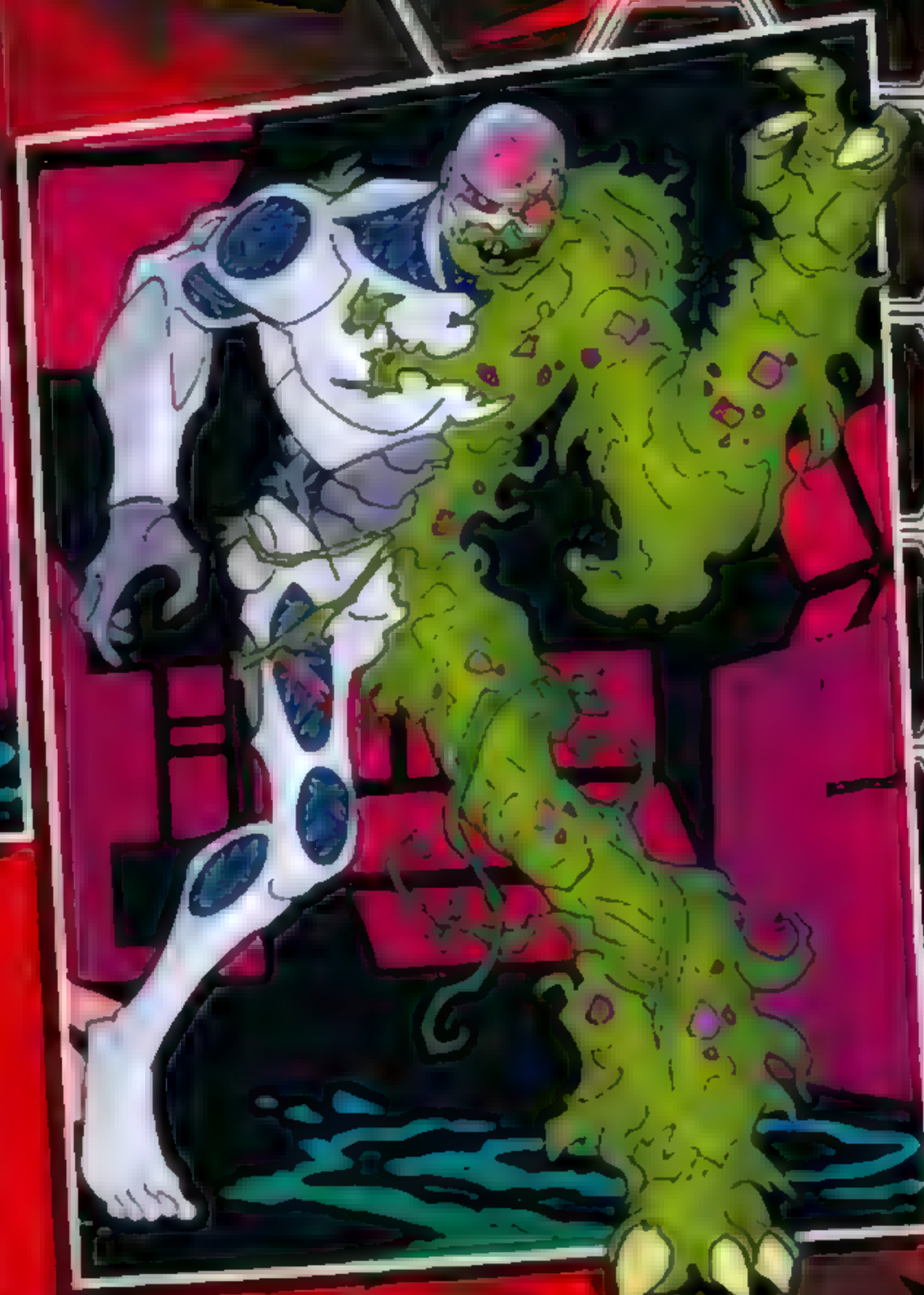

ANSWERS ON PAGE 35!

BBC
DOCTOR WHO
ADVENTURES
THE TARDIS

POLICE PUBLIC CALL BOX
POLICE PUBLIC CALL BOX
FREE
PUBLIC

BBC
DOCTOR WHO
ADVENTURES
PATERNOSTER
GANG

WIN!

DOCTOR WHO BOXSET & FIGURES*

Check out this awesome Doctor Who prize! THREE winners can get an amazing 50th Anniversary DVD box set and a set of six Doctor Who figures. TWO runners-up get an exciting and exclusive set of Doctor Who figures from Character.

WHO PLAYED THE WAR DOCTOR?

A JOHN HURT **B** JON PERTWEE

Win code: 7829. Email: 7829@dwacomps.co.uk
Text: COMP DWA+7829+A or B

5 CHANCES TO WIN!

LEGO® HERO FACTORY

FOUR winners can get the [illegible] Hero Factory range. That's a Rocka crawler, Thunder Beast vs Surge, Brain Drill Machine, Crystal Beast vs Bulk, Breez Flex Machine, Surge & Rocka Combat Machine & Queen Beast vs Furno, Evo and Stormer.

WHICH OF THESE IS A RACE OF ALIEN SPIDERS?

A RACNOSS **B** KRILLITANE

Win code: 7830. Email: 7830@dwacomps.co.uk
Text: COMP DWA+7830+A or B

4 CHANCES TO WIN!

CLOSING DATE: 11.59PM ON 1 OCTOBER 2014

HOW TO ENTER BY EMAIL...

Send your answers to the email address under each win – e.g. email 7829@dwacomps.co.uk. Please also supply your name, age, address and daytime telephone number. Send a different email for each competition and put the win code in your subject line.

HOW TO ENTER BY TEXT...

Text COMP (space) then DWA+Win Code+A or B (space) + name and full address to 64644 for the competition you want to enter. For example, text COMP DWA6025A John Smith, 25 The Avenue, London NW12 6XP. The cost to enter will be however much your mobile phone company charges for one normal text message (SMS) at the time you enter the competition. You will not have to pay any other costs to enter.

[illegible]

CRAZY CAPTION

Give us a monster laugh and you could win a prize!

What do you think this Sontaran is saying to his friend? Fill in the speech bubble below – and then email us what you've written for the chance to win a prize!

WIN A TARDIS BOOK LIGHT!

WHERE'S THE DOCTOR?

Oh no, things have gone a bit bonkers with the Handbots! Can you hunt through this picture and find the following things before the Handbots get their hands on the Doctor and Clara?

Illustration by James Smart

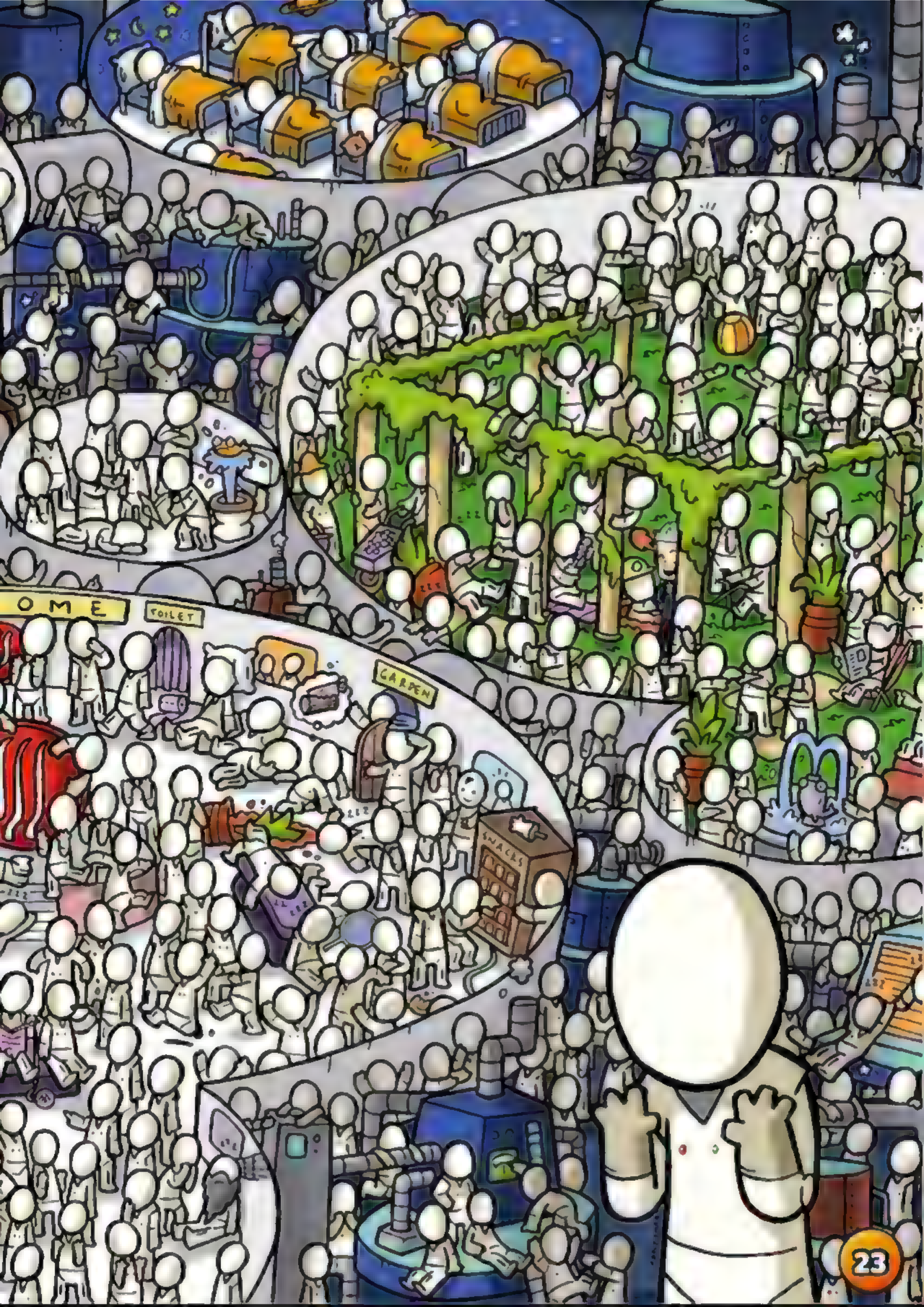
OME
TOILET
GARDEN
SNACKS

BE THE EDITOR FOR A DAY!

Show us how much of a *Doctor Who* Mastermind you are to win a prize!

ENTRY FORM

1. What year did *Doctor Who* start?

.....

2. Who played the Eleventh Doctor?

.....

3. What planet does the Doctor come from?

.....

4. What do Daleks like to shout before blasting things?

.....

5. What is the name of the Doctor's time machine?

.....

6. What creatures have no emotions and say 'Delete!'?

.....

7. Who plays the current Doctor?

.....

8. Who did the Doctor call the Impossible Girl?

.....

TIE-BREAKER (in no more than 30 words).
I am a *Doctor Who* Mastermind because:

.....

.....

.....

Name ..... Age .....

Address .....

..... Postcode .....

Parent/guardian signature .....

WIN!

Would you like to join the ***Doctor Who Adventures*** magazine team for a day, be the **Editor** and make decisions about what goes in your **favourite magazine? ONE lucky winner** will get to see how we come up with ideas, write and design pages – and we'll watch an episode of *Doctor Who* too!

HOW TO ENTER

For a chance to win, show us how much you know about *Doctor Who* by answering the questions and send the entry form with the tie-breaker and a photograph of yourself to:
Doctor Who Mastermind competition, PO Box 501, Leicester, LE94 0AA

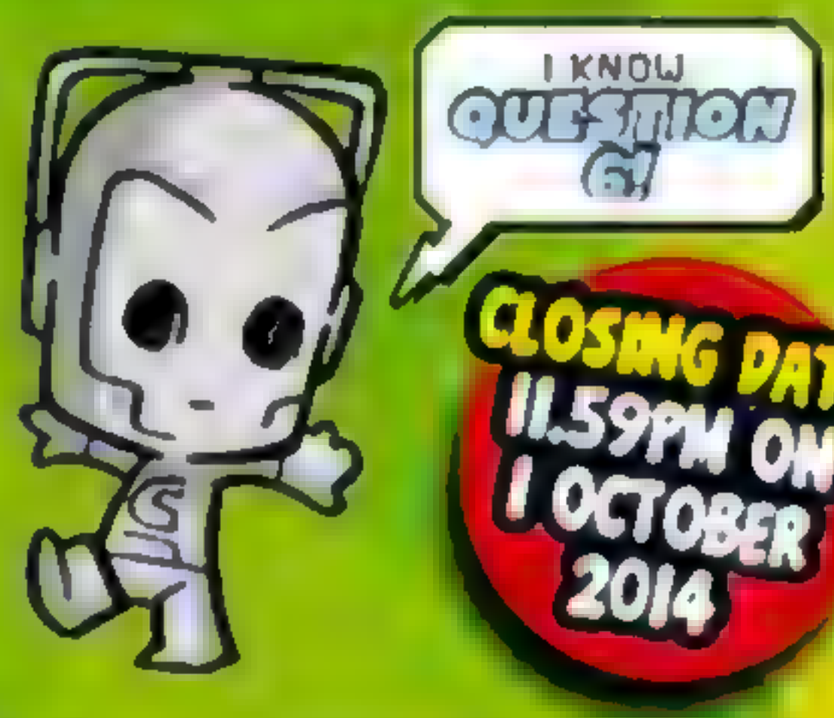

CLOSING DATE: 11.59PM ON 1 OCTOBER 2014

THE DALEK FILES

ESSENTIAL INFORMATION ABOUT THE DOCTOR'S OLDEST ENEMIES!

09 DALEK PARADIGM

CUT OUT AND KEEP

WHAT ARE THEY?

Meet the purest race of Daleks ever. They consider all other Daleks inferior to themselves – but will work with them if they have to ensure total Dalek victory.

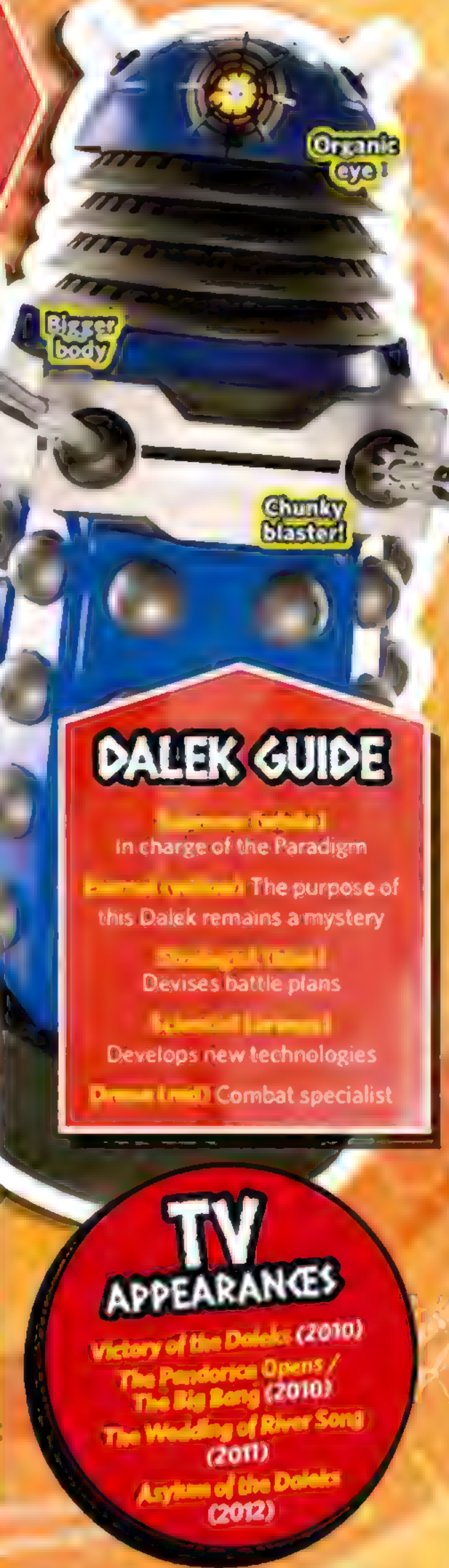

THE PROGENITOR

Created long ago, when the Dalek Empire was at its strongest, the Progenitor devices contained all the material needed to make a new race of Daleks in an emergency!

DALEK GUIDE

In charge of the Paradigm

The purpose of this Dalek remains a mystery

Devises battle plans

Develops new technologies

Combat specialist

DEVIOUS DALEKS

During the Second World War, sneaky Daleks tricked the Doctor into activating the Progenitor – and the new race of Daleks was created. The poor Daleks that helped create the new Daleks were then exterminated by their superiors!

TV APPEARANCES

Victory of the Daleks (2010)

The Pandorica Opens / The Big Bang (2010)

The Wedding of River Song (2011)

Asylum of the Daleks (2012)

CUT OUT AND KEEP CUT OUT AND KEEP CUT OUT AND KEEP CUT OUT AND KEEP

WIN! A LIFE-SIZE TARDIS FOR YOUR SCHOOL! PART 2

CAN I ENTER?

Find out how to win the best prize ever!

WOW, LOOK AT THIS!

Check out this fantastic prize! It's a life-size TARDIS for your school. **ONE** lucky reader will win a life-size **TARDIS** for their classroom or playground – think of all the adventures you could have with your mates!

HOW TO ENTER

To enter, answer the question below and then you'll need to attach **Token 1** from last issue to the entry form. You'll have to get your parent/guardian and head teacher's signature too.

Send to: TARDIS competition, PO Box 501, Leicester, LE94 0AA

Terms and conditions: You must make sure we have your entries by 12:00pm on Wednesday 15 October 2014. For full competition terms and conditions, see page 15. Entries will only be valid with 2 genuine TARDIS tokens. If you don't have Token 1, you can find alternate tokens which will be in the next issue, issue 395, out 24 September. All entrants must have permission from their parent/guardian and school head teacher. Licensed by BBC Worldwide Limited. All other rights are reserved. Unauthorised use includes reproducing, hiring, lending, exhibition and public performance. To obtain further details in this regard, all enquiries in the first instance are to be referred to BBC Worldwide Ltd. For further information, visit www.thisplanetearth.co.uk.

To see their full range of Doctor Who products visit www.thisplanetearth.co.uk

ENTRY FORM

Question: What does the word TARDIS stand for?

- **A** Time and Relative Dimension in Space
- **B** Totally and Relatively Dimensions in Space

Name _____ Age _____

Address _____

_____

Telephone number _____

Parent/guardian's signature _____

Head teacher's signature _____

If you don't have Token 1, don't worry! There will be a bonus token for you to use next issue!

MEET DANNY!

EXCLUSIVE!

We caught up with the new guy in Doctor Who, SAMUEL ANDERSON!

WHAT CAN YOU TELL US ABOUT THE NEW SERIES?

THERE ARE SOME NEW MONSTERS OUT THERE – AND ALL I CAN SAY IS *WHOA!*

HAVE YOU ENJOYED FILMING STUNTS?

IT'S THE REASON MOST BOYS GET INTO ACTING! WE RUN AND ROLL AROUND AS KIDS, SO TO BE ABLE TO DO IT AS A GROWN UP – YOU CAN'T ASK FOR MUCH MORE!

WHO IS DANNY PINK?

Danny Pink is a maths teacher at Coal Hill School, where Clara works. Danny doesn't know that his friend Clara is a time traveller – but how long will it be before he finds out? You're going to see loads more of Samuel Anderson in the new series of *Doctor Who*

TELL US AN ON-SET SECRET!

I WOULD ALWAYS TAKE MY TRUMPET TO WORK AND IF I GOT ANY LITTLE BREAKS I WOULD GO AND PRACTISE.

"Absolutely brilliant!"

WHAT WAS IT LIKE WORKING WITH PETER AND JENNA?

THEY WERE ABSOLUTELY BRILLIANT. PETER IS A LEGEND! BEING THE THIRD MEMBER OF TEAM TARDIS, I GOT TO SEE THEM WORK ALL THE TIME AND *WOW!*

ARE THERE ANY MONSTERS YOU'D LIKE TO BE IN AN EPISODE WITH?

THERE ARE SO MANY! THEY ALL POSE DIFFERENT CHALLENGES AND THRILLS. THE DALEKS ARE BRILLIANT, I'D LOVE TO RUN AWAY FROM THEM!

DID YOU KNOW?

Samuel worked with Jenna before when they were both in *Emmerdale*.

ONCE BITTEN PART 2

MIAAAAOW!

THEY'RE STARTING TO *FIGHT* AGAIN, DOCTOR.

WOOF!

GRRR!

THEY NEED SOMETHING TO *DISTRACT* THEM.

AND THAT SHOULD BE ARRIVING ANY MINUTE...

MIAAAOOW!

TARDIS TRACKER 5

Can you find a Cyberman on the page?

...NOW.

LOOK, DOCTOR!

YOU'RE *RIGHT!* THEY'VE STOPPED FIGHTING.

ZZZZZ

THEY HAVE SOMETHING ELSE TO THINK ABOUT NOW.

SOMETHING *BIG.*

IT'S JUST LIKE YOU SAID. THEY'RE JOINING FORCES.
THAT'S BECAUSE I'VE ARRANGED FOR THEM TO MEET SOMEONE VERY SPECIAL.
BUT WHO COULD BOTH DOGS AND CATS BE ANGRY AT?
SOMEONE THEY ALL HAVE A GRUDGE AGAINST.
FLEAS!
YES. THESE FELLOWS ARE PLANNING ON ATTACKING EVERY PLANET IN THE UNIVERSE - AND I LED THESE CATS AND DOGS HERE TO TEAM UP AND STOP THEM.
SHHHHH
ZZZZ
SHHHHH
ZZZZ
CAN WE GO NOW, DOCTOR? I'M BEGINNING TO FEEL A BIT ITCHY...
SHHHHH
ZZZZ
ZZZZ
THE END

MONSTER A-Z

S

SLITHEEN

WHAT ARE THEY?

A vicious criminal family from Raxacoricofallapatorius who like to sell planets. They disguise themelves in human skin-suits and make really loud parping sounds!

MOST LIKELY TO SAY:

"Parp!"

FIND OUT WHAT T IS NEXT ISSUE!

TARDIS INBOX!

Post or email your drawings and photos to win a prize!

EVERY PICTURE ON THIS PAGE WINS A COOL SONIC SCREWDRIVER!

Prizes chosen randomly.

A Cyberman by Dylan, age 10

The new Doctor by Matthew, age 11

Argh! It's Davros by Luke, age 12

Don't blink! Molly, age 10, has drawn a Weeping Angel

We love this TARDIS by Sophie

6

What is the name of Clara's school?

The answer is on page 35!

WRITE TO:

Doctor Who Adventures, Vineyard House, 44 Brook Green, London W6 7BT

Email: letters@dwamag.com

Before sending in your letter, drawing or photo, make sure you get your parent or guardian's permission first. By sending these to us, you agree to let us feature them in this magazine or on the website. Sorry, we won't be able to send these back to you.

FACT FIGURES!

1 Glue the whole of this page onto a sheet of thin card.

2 When dry, cut out the Adipose and the Whisper Man and fold the tab forward so that the facts are at the front.

3 Cut out new Fact Figures every issue!

THE ADIPOSE

WHAT ARE THEY? Living blobs of fat. They were grown out of humans who thought they were taking a harmless diet pill.

EMERGENCY TIP: If a human host became suspicious, an emergency setting would turn the person's entire body into little Adipose. Yuck.

THE WHISPER MEN

WHAT ARE THEY? Ghoulish servants of the Great Intelligence that hunted the Doctor and his friends through time. They can stop hearts by reaching into bodies and squeezing them. Nasty.

DID YOU KNOW?
The Whisper Men, they speak in rhyme,
They seem to do it all the time...

WE'LL HAVE MORE MONSTERS AND CHARACTERS TO CUT OUT NEXT ISSUE!

BBC
DOCTOR WHO ADVENTURES

Editor Moray Laing
Deputy Editor Craig Donaghy
Deputy Art Editor Phil White
Production Editor Chris Bryant

Group Managing Director Andy Marshall
Consultant Publisher Jayne Bye
Editorial Director Corinna Shailes
Group Art Director Terry Hewitt
Group Production Editor Carolyn Parris
Group Marketing Manager Martin Stabel
Marketing Manager Mimi Anderson
Marketing Executive Laura Bentley
Marketing Coordinator Rebecca Bull
Marketing Assistant Kate Iles
Newstrade Marketing Manager Julius Rwegasira
Buying Manager Paul Torre
Covermount Buyer Jennifer Judd
Management Accountant Maxine Mitchell
Group Production Manager Koli Pickersgill
Production Manager Kate Wiley
Senior Production Controller Emma Purdy
Group Advertising Manager Duncan Carr 020 7150 5095
Advertising Coordinator Anna Thompson
Head of Licensing & Syndication Joanna Marshall
Head of Newstrade Marketing Martin Hoskins
Finance Director Kevin Langford
Chairman Stephen Alexander
Deputy Chairman Peter Phippen
CEO Tom Bureau

BBC Worldwide, UK Publishing: Nicholas Brett (Director of Publishing), Chris Kerwin (Head of Publishing), Jenny Potter (Head of Editorial), Eva Abramik (Publishing Coordinator), UK.Publishing@bbc.com

Editorial Advisors: Helen Bullough (Head of CBBC Production), Claude Gauci (Associate Head, Servite School), Damian Kavanagh (Controller, CBBC), Dr Susan Krasner, Kez Margrie (Executive Producer, BBC)

Thanks to: The cast and crew of *Doctor Who*, Georgie Britton, K-9, Christine McLean-Thorne, James Goss, Edward Russell, Matt Nicholls, Kate Bush, Scott Handcock, Tom Spilsbury, Peter Ware and the Paradigm Daleks.

BBC DOCTOR WHO ADVENTURES is published every fortnight by Immediate Media Company London Limited under licence from BBC Worldwide who help fund new BBC programmes. Reprographics by Immediate Media Company London Limited. Printed by Polestar, Colchester. © Immediate Media Company London Limited, 2014. Doctor Who logo © BBC 2014. All rights reserved. Immediate Media Company London Limited is working to ensure that all of its paper is sourced from well-managed forests. This magazine is printed on Forest Stewardship Council (FSC)® certified paper. This magazine can be recycled, for use in newspapers and packaging. Please remove any gifts, samples or wrapping and dispose of them at your local collection point.

recycle

FSC

IMMEDIATE MEDIA

BBC

NEXT ISSUE

LOADS OF STICKERS! PLUS MASSIVE POSTER!

WIN A LIFE-SIZE TARDIS! Bonus token!

2 MEGA POSTERS

NEW SERIES SECRETS

PLUS PUZZLES! SCARES! FACTS! FUN!

ON SALE WEDNESDAY 24 SEPTEMBER!

ANSWERS!

Page 6: Dalek B

Page 15: See picture right.